

August 22, 2024



Executive Summary Second Quarter 2024

Arkansas Judicial Retirement
System

Brianne Weymouth, CAIA
Senior Vice President

John Jackson, CFA
Senior Vice President

Important Disclosures regarding the use of this document are included at the end of this document. These disclosures are an integral part of this document and should be considered by the user.



Economic Overview
June 30, 2024

U.S. Economy—Summary

For periods ended 6/30/24

Quarterly Real GDP Growth

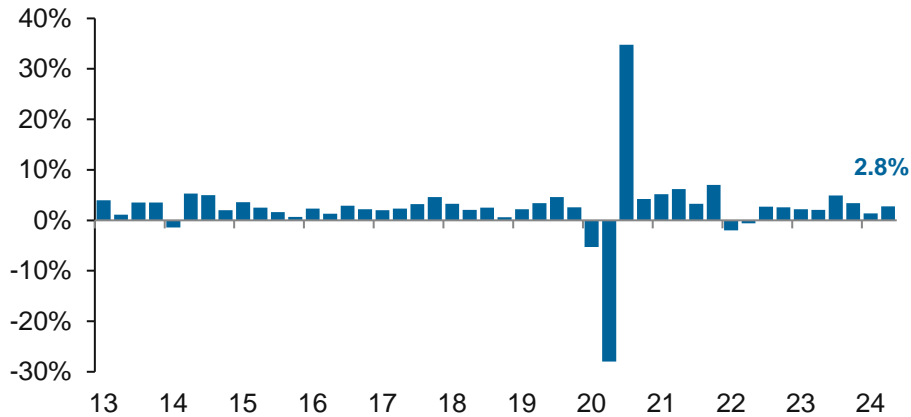

Inflation Year-Over-Year

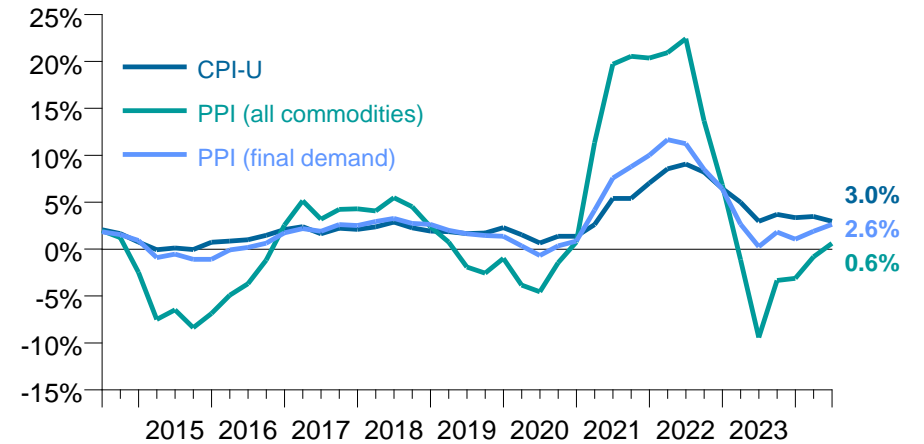

U.S. Treasury Yield Curves

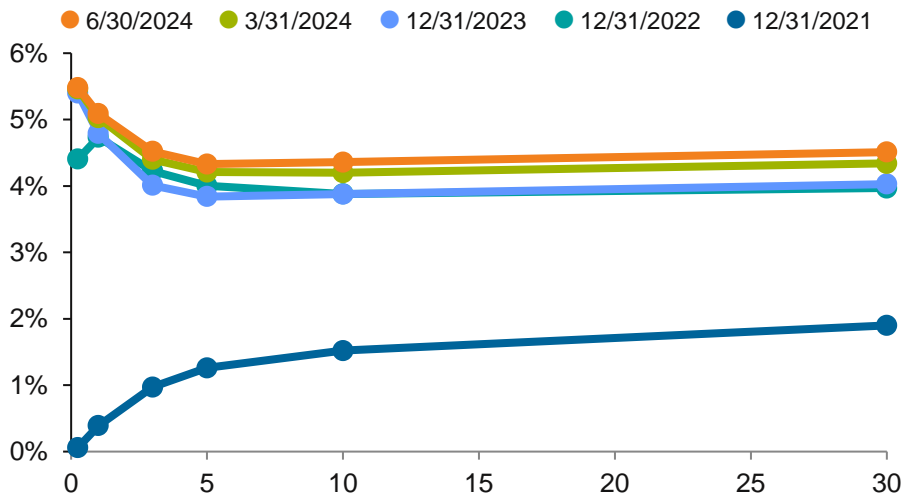

Historical 10-Year Yields

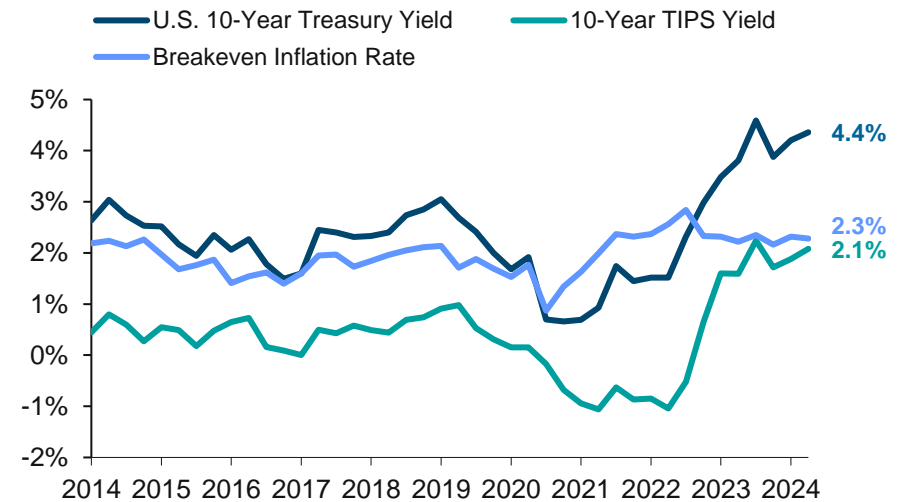

Sources: Bureau of Labor Statistics, Callan, Federal Reserve



Global Markets Snapshot

June 30, 2024

Global Markets Snapshot

Returns for Periods ended 6/30/24

	Q2 2024	FYTD	1 Year	5 Years	10 Years	25 Years
U.S. Equity						
S&P 500	4.28	24.56	24.56	15.05	12.86	7.67
Russell 1000 Growth	8.33	33.48	33.48	19.34	16.33	8.18
Russell 1000 Value	(2.17)	13.06	13.06	9.01	8.23	6.85
Russell 2000	-3.28	10.06	10.06	6.94	7.00	7.60
Russell 2000 Growth	(2.92)	9.14	9.14	6.17	7.39	6.42
Russell 2000 Value	(3.64)	10.90	10.90	7.07	6.23	8.32
Russell 3000	3.22	23.13	23.13	14.14	12.15	7.82
Global ex-U.S. Equity						
MSCI World ex USA	-0.60	11.22	11.22	6.55	4.27	4.63
MSCI:EAFE	(0.42)	11.54	11.54	6.46	4.33	4.49
MSCI Emerging Markets	5.00	12.55	12.55	3.10	2.79	--
MSCI ACWI ex USA Small Cap	0.66	11.26	11.26	6.13	4.44	6.74
Fixed Income						
Bloomberg Aggregate	0.07	2.63	2.63	-0.23	1.35	3.88
90-day T-Bill	1.32	5.40	5.40	2.16	1.51	1.91
Bloomberg Long Gov/Credit	-1.73	-1.58	-1.58	-2.22	1.65	5.29
Bloomberg Global Agg ex-US	-2.11	-0.66	-0.66	-3.56	-1.86	2.46
Real Estate						
NCREIF Property	-0.26	-5.53	-5.53	3.39	6.07	7.75
NCREIF NFI ODCE Eq Wt Net	-0.82	-10.32	-10.32	2.58	5.80	6.23
FTSE Nareit Equity	0.06	7.79	7.79	3.90	5.90	9.06
Alternatives						
HFRI Fund Weighted	0.54	9.80	9.80	6.67	4.77	6.00
Cambridge Private Equity*	2.61	5.95	5.95	15.39	13.70	13.62
Inflation - CPI-U						
	0.59	2.97	2.97	4.17	2.80	2.58

*Cambridge PE data as of 12/31/23

Sources: Bloomberg, Callan, Cambridge, FTSE Russell, HFRI, MSCI, NCREIF, S&P Dow Jones Indices

U.S. Equity Market Snapshot: Q2 2024

Broad indices exhibited a strong start to 2024, but performance was uneven

Returns for Periods Ended June 30, 2024

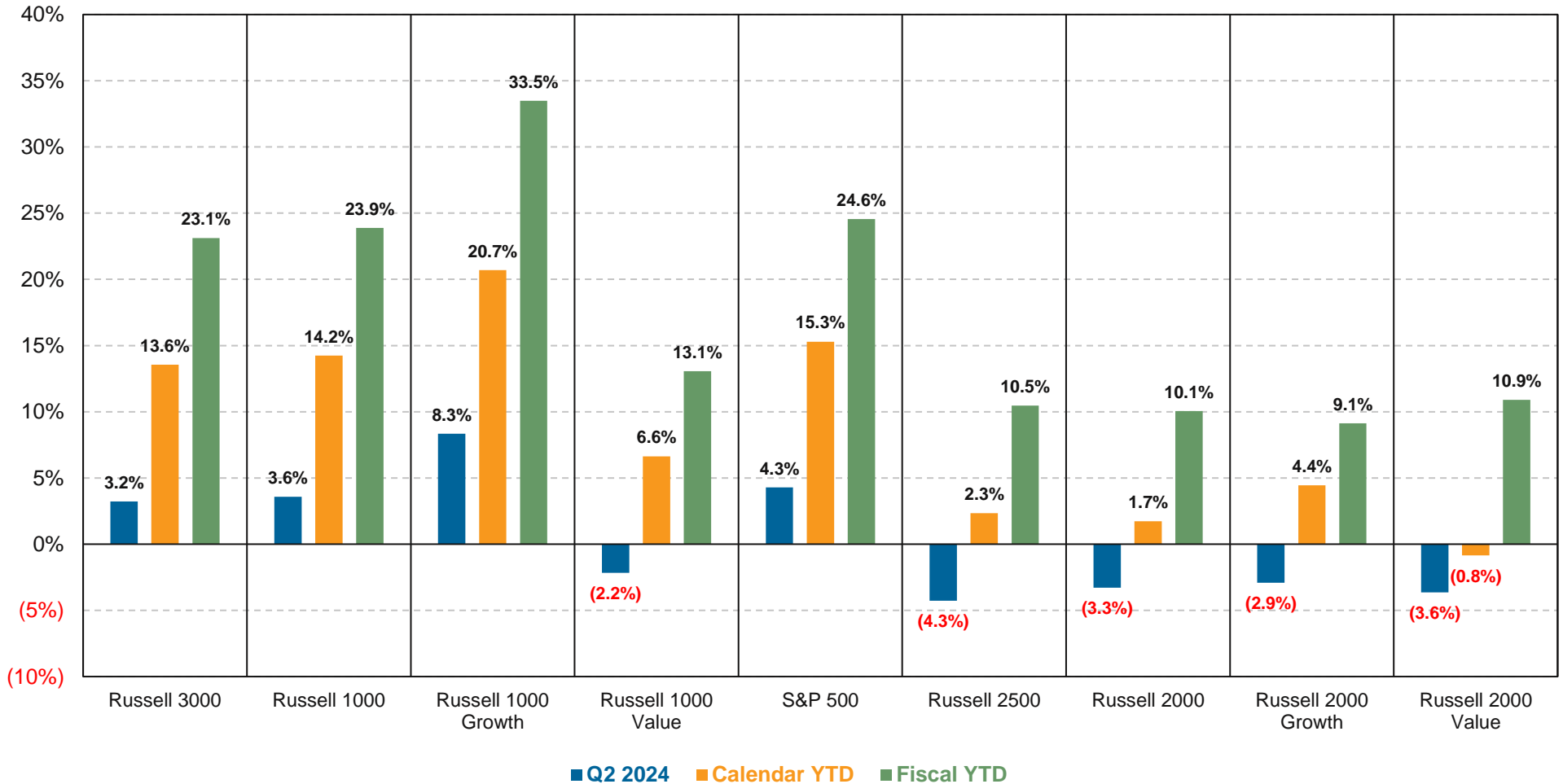

Sources: FTSE Russell, S&P Dow Jones Indices

Global Equity Market Snapshot: Q2 2024

Reversal as China snaps back and Japan lags; India continues to outperform

Returns for Periods Ended June 30, 2024

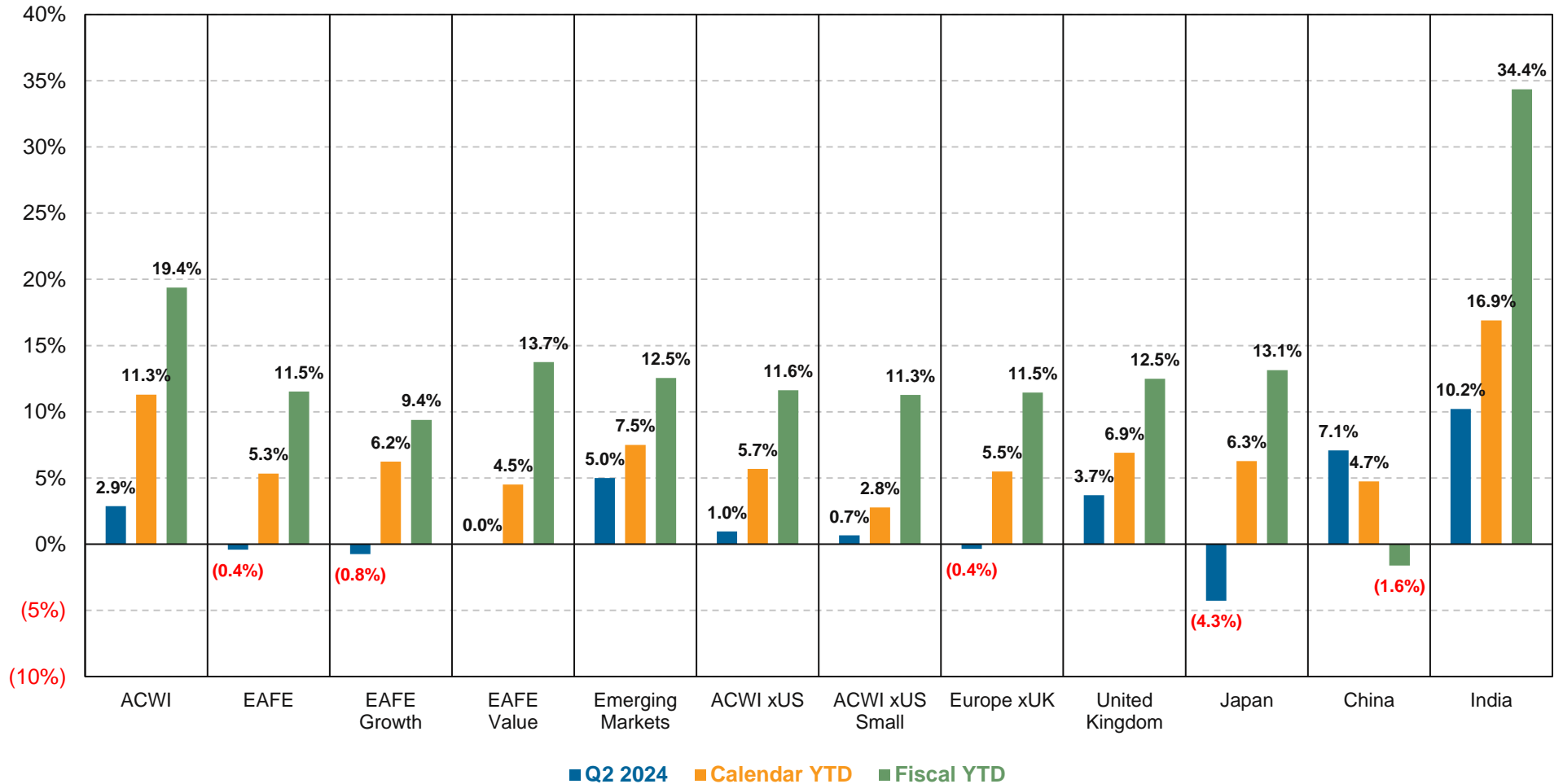

Source: MSCI

U.S. Fixed Income Market Snapshot: Q2 2024

Muted performance across the board

Returns for Periods Ended June 30, 2024

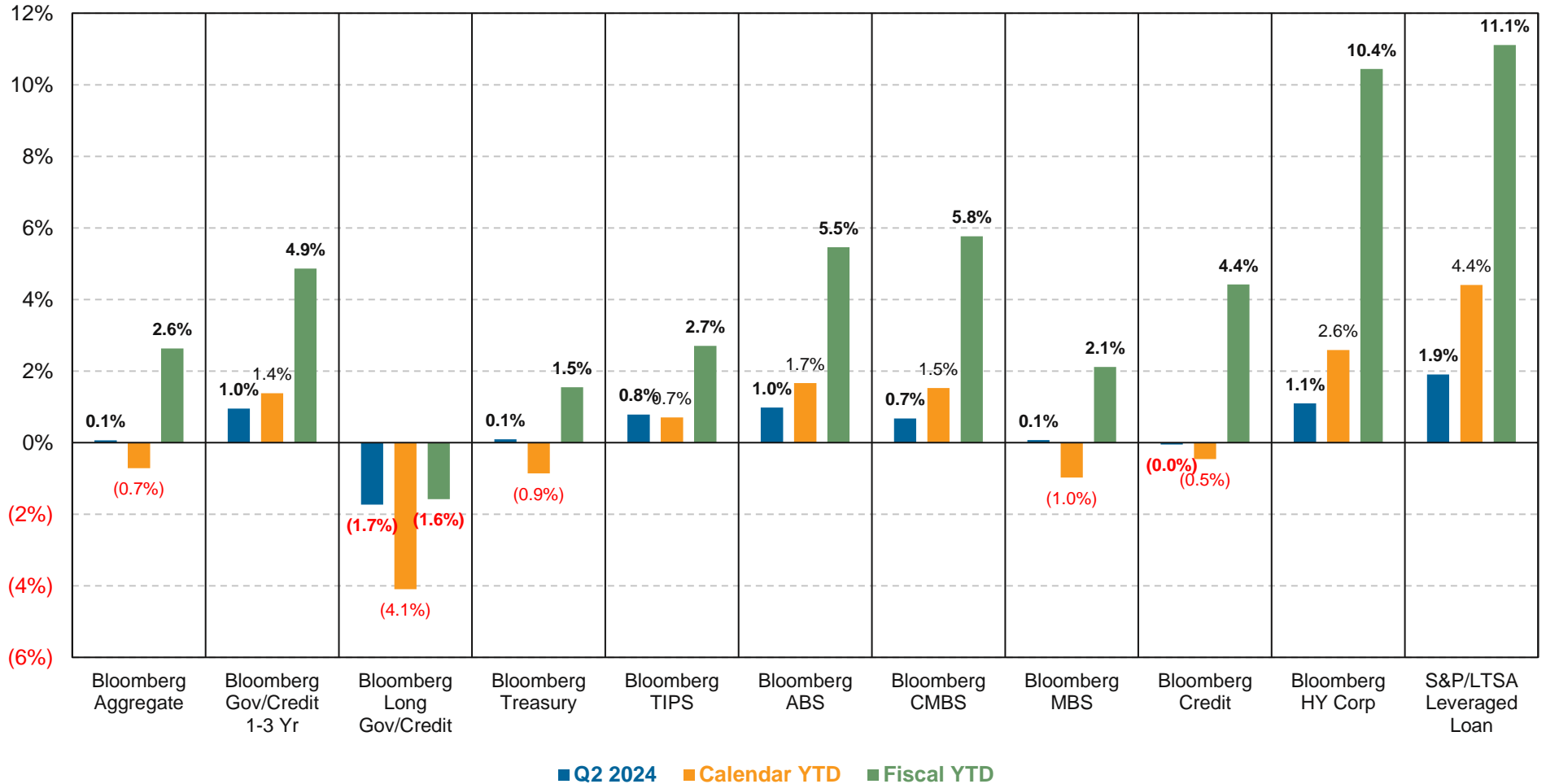

Sources: Bloomberg, Callan, S&P Dow Jones Indices



AJRS Portfolio Review

June 30, 2024

Actual vs. Target Asset Allocation

June 30, 2024

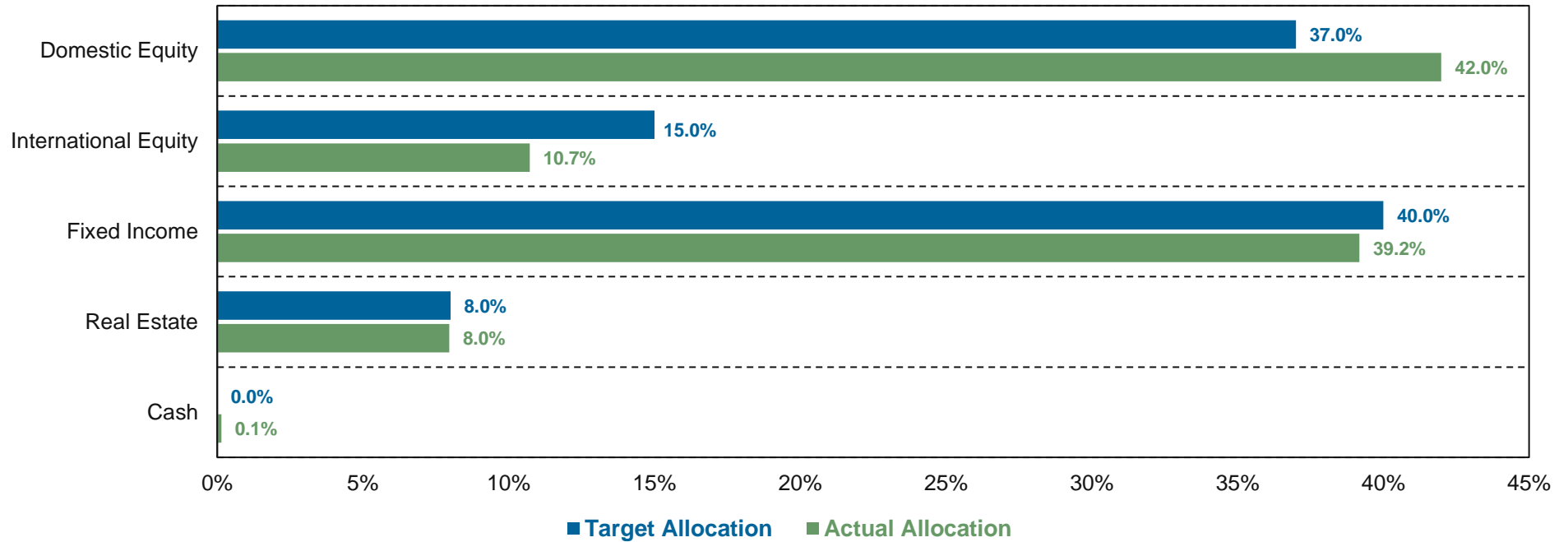

Asset Class	\$000s Actual	Weight Actual	Min. Target	Target	Max. Target
Domestic Equity	140,585	42.0%	32.0%	37.0%	42.0%
International Equity	35,896	10.7%	10.0%	15.0%	20.0%
Fixed Income	131,199	39.2%	35.0%	40.0%	45.0%
Real Estate	26,666	8.0%	3.0%	8.0%	13.0%
Cash	481	0.1%	0.0%	0.0%	5.0%
Total	334,827	100.0%		100.0%	

AJRS' target asset allocation was approved at the February 2024 Board meeting.

Total Fund Asset Summary

June 30, 2024

Changes in Total Fund Assets – Q2 2024

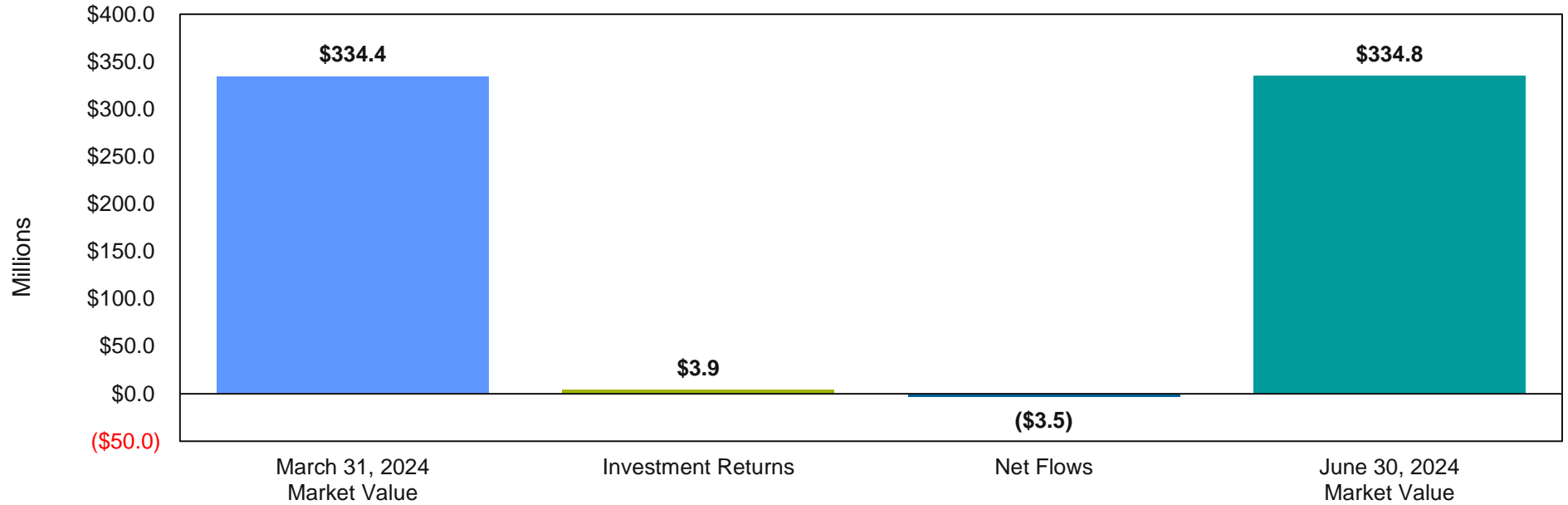

	Beginning Market Value	+	Investment Gain/(Loss)	+	Net Flows	=	Ending Market Value
Q2 2024 (3/31/24 - 6/30/24)	\$334,429,908	+	\$3,893,476	+	(\$3,496,363)	=	\$334,827,022
Fiscal Year (6/30/23 - 6/30/24)	\$308,408,935	+	\$34,342,471	+	(\$7,924,384)	=	\$334,827,022

Total Fund Performance

June 30, 2024

Returns for Periods Ended June 30, 2024

Group: Callan Public Fd Mid DB

	Q2 2024	Last Year	Last 3 Years	Last 5 Years	Last 10 Years	Last 20 Years
10th Percentile:	2.13%	14.30%	4.62%	8.89%	7.96%	7.63%
25th Percentile:	1.92%	12.92%	3.93%	8.30%	7.41%	7.35%
Median	1.34%	11.70%	3.03%	7.71%	6.90%	7.12%
75th Percentile:	0.98%	10.29%	2.11%	6.80%	6.50%	6.72%
90th Percentile:	0.43%	9.09%	1.43%	6.24%	5.93%	6.47%
Total Fund	1.20% (56)	11.23% (58)	1.41% (90)	7.02% (70)	6.71% (61)	7.00% (56)
Benchmark	1.33% (51)	10.31% (74)	2.22% (74)	6.65% (79)	6.43% (79)	6.70% (76)
Peer Universe Constituents	125	125	123	123	116	76

Peer group ranking in parentheses.
Benchmark definitions included in the Appendix

Asset Class Performance and Market Values

June 30, 2024

	Market Value \$(Dollars)	Ending Weight	Q2 2024	Fiscal YTD	Last Year	Last 3 Years	Last 5 Years	Last 10 Years
Domestic Equity Russell:3000 Index	\$140,584,783	42.0%	2.36% 3.22%	24.01% 23.13%	24.01% 23.13%	8.61% 8.05%	14.57% 14.14%	12.05% 12.15%
International Equity Intl Equity Benchmark	\$35,896,157	10.7%	(0.77%) 1.17%	2.61% 12.17%	2.61% 12.17%	(8.98%) 0.97%	3.41% 6.05%	3.45% 4.30%
Fixed Income Blmbg:Aggregate	\$131,199,470	39.2%	1.04% 0.07%	6.82% 2.63%	6.82% 2.63%	(1.80%) (3.02%)	1.50% (0.23%)	2.48% 1.35%
Real Estate NCREIF:NFI-ODCE Eq Wt Net	\$26,666,057	8.0%	(1.29%) (0.82%)	(10.49%) (10.32%)	(10.49%) (10.32%)	0.90% 1.14%	2.33% 2.58%	6.18% 5.80%
Cash & Equivalents 3 Month T-Bill	\$480,554	0.1%	1.36% 1.32%	5.43% 5.40%	5.43% 5.40%	3.07% 3.03%	2.14% 2.16%	1.53% 1.51%
AJRS Total Composite AJRS Total Composite Target	\$334,827,022	100.0%	1.20% 1.33%	11.23% 10.31%	11.23% 10.31%	1.41% 2.22%	7.02% 6.65%	6.71% 6.43%

Benchmark definitions included in the Appendix.

Investment Manager Returns and Peer Group Rankings

June 30, 2024

	Q2 2024		Fiscal Year		Last 3 Years		Last 5 Years		Last 10 Years	
Domestic Equity	2.36%	44	24.01%	9	8.61%	16	14.57%	11	12.05%	34
Russell 3000 Index	3.22%	10	23.13%	12	8.05%	28	14.14%	25	12.15%	24
S&P 500 Index	4.28%	5	24.56%	6	10.01%	6	15.05%	4	12.86%	9
Med Public Fd - Dom Eqty	2.13%		20.98%		7.71%		13.43%		11.72%	
Mellon Russell 1000 Growth Index	8.42%	15	33.66%	42	11.18%	18	-		-	
Russell 1000 Growth Index	8.33%	15	33.48%	42	11.28%	16	19.34%	9	16.33%	15
Callan Large Cap Growth	6.42%		31.92%		8.73%		16.51%		15.26%	
Boston Partners	(1.15%)	41	21.90%	10	9.74%	11	12.73%	16	10.21%	18
Russell 1000 Value Index	(2.17%)	67	13.06%	83	5.52%	82	9.01%	89	8.23%	88
Callan Large Cap Value	(1.58%)		16.26%		7.38%		10.98%		9.20%	
Aristotle Capital Boston	(1.42%)	17	7.66%	74	0.91%	60	-		-	
Russell 2000 Index	(3.28%)	55	10.06%	60	(2.58%)	94	6.94%	88	7.00%	90
Callan Small Cap Core	(3.15%)		11.48%		1.40%		8.99%		8.67%	
International Equity	(0.77%)	100	2.61%	99	(8.98%)	99	3.41%	99	3.45%	87
International Equity Benchmark	1.17%	70	12.17%	46	0.97%	45	6.05%	60	4.29%	73
Med Public Fd - Int Eqty	1.56%		12.02%		0.64%		6.43%		5.04%	
Baillie Gifford Intl Choice Fd	(0.77%)	76	2.61%	97	(8.98%)	99	3.41%	98	-	
MSCI ACWIxUS Gross	1.17%	23	12.17%	38	0.97%	65	6.05%	70	4.34%	78
Callan NonUS Eq	0.23%		11.15%		2.10%		7.10%		5.22%	

Benchmark definitions included in the Appendix.

Investment Manager Returns and Peer Group Rankings

June 30, 2024

	Q2 2024		Fiscal Year		Last 3 Years		Last 5 Years		Last 10 Years	
Fixed Income	1.04%	1	6.82%	1	(1.80%)	35	1.50%	9	2.48%	12
Bloomberg Aggregate Index	0.07%	80	2.63%	92	(3.02%)	90	(0.23%)	97	1.35%	90
Med Public Fd - Dom Fixed	0.19%		3.99%		(2.22%)		0.69%		1.87%	
Mackay Shields LLC	1.04%	1	6.82%	4	(1.80%)	17	1.50%	15	2.48%	24
Blmbg Aggregate Index	0.07%	96	2.63%	95	(3.02%)	90	(0.23%)	98	1.35%	100
Callan Core Plus FI	0.42%		4.31%		(2.33%)		0.91%		2.25%	
Real Estate	(1.29%)	91	(10.49%)	57	0.90%	61	2.33%	54	6.18%	27
Med Public Fd - Real Est	(0.26%)		(9.42%)		1.51%		2.51%		5.61%	
Invesco Core Real Estate	(1.29%)	79	(10.49%)	70	0.90%	63	2.33%	66	6.18%	45
NFI-ODCE Equal Weight Net	(0.82%)	60	(10.32%)	68	1.14%	59	2.58%	61	5.80%	61
Callan OE Core Cmngld RE	(0.60%)		(8.55%)		1.60%		3.18%		5.96%	
Total Fund	1.20%	56	11.23%	58	1.41%	90	7.02%	70	6.71%	61
Callan Public Fd Mid DB	1.34%		11.70%		3.03%		7.71%		6.90%	
Total Fund ex Cash	1.20%	56	11.21%	59	1.41%	90	7.06%	68	6.75%	60
Target Benchmark*	1.33%	51	10.31%	74	2.22%	74	6.65%	79	6.43%	79
Callan Public Fd Mid DB	1.34%		11.70%		3.03%		7.71%		6.90%	

Benchmark definitions included in the Appendix.

Work Plan Update

Annual Work Plan

Agenda Item	Frequency	Last Completed	Scheduled Review
Performance Measurement Reports	Quarterly	08/2024	11/2024
Quarterly Board Meetings	Quarterly	08/2024	11/2024
Customized Board Education Sessions	As Needed		As Needed
Investment Policy Statement Review	Annual	02/2024	As Needed

Multi-Year Work Plan

Agenda Item	Frequency	Last Completed	Scheduled Review
Asset Allocation Analysis	3-5 years	02/2024	2027 - 2029
Domestic Equity Manager Search – Aristotle Hired	As Needed	05/2019	
Non-U.S. Equity Manager Search – TBD	As Needed	08/2024	
Fixed Income Manager Search – Mackay Shields Hired	As Needed	02/2010	
Real Estate Manager Search – Invesco Hired	As Needed	11/2011	

Callan

 **Appendix**

Benchmark Definitions

1. **Total Fund Benchmark (Target):** Blend of asset class benchmarks at policy weights.

	<u>Target</u>
Domestic Equity	37.0%
International Equity	15.0
Fixed Income	40.0
<u>Real Estate</u>	<u>8.0</u>
Total Target	100.0%

2. **Domestic Equity Benchmark:** Russell 3000 Index
3. **International Equity Benchmark:** MSCI EAFE prior to 7/1/17, MSCI ACWI xUS Gross thereafter
4. **Fixed Income Benchmark:** Bloomberg Aggregate Index
5. **Real Estate Benchmark:** NCREIF NFI-ODCE Eq Wt Net

Total Fund Relative Attribution – Q2 2024

June 30, 2024

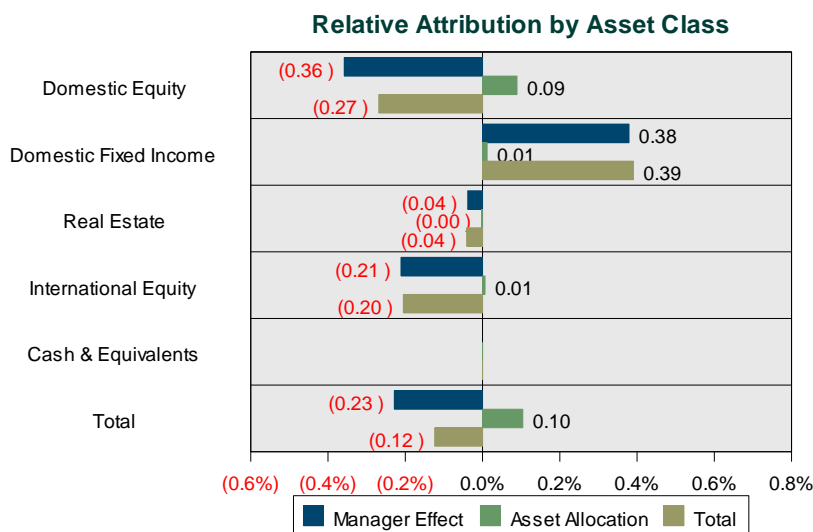
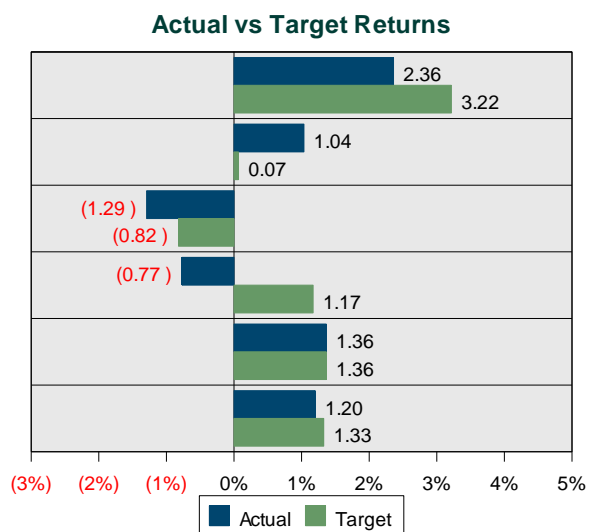

Asset Class	Effective Actual Weight	Effective Target Weight	Actual Return	Target Return	Manager Effect	Asset Allocation	Total Relative Return
Domestic Equity	42%	37%	2.36%	3.22%	(0.36%)	0.09%	(0.27%)
Domestic Fixed Income	39%	40%	1.04%	0.07%	0.38%	0.01%	0.39%
Real Estate	8%	8%	(1.29%)	(0.82%)	(0.04%)	(0.00%)	(0.04%)
International Equity	11%	15%	(0.77%)	1.17%	(0.21%)	0.01%	(0.20%)
Cash & Equivalents	0%	0%	1.36%	1.36%	0.00%	0.00%	0.00%
Total			1.20%	1.33%	+ (0.23%)	+ 0.10%	(0.12%)

Benchmark definitions included in the Appendix.

Total Fund Relative Attribution – 3 Years

June 30, 2024

Cumulative Relative Attribution Effects

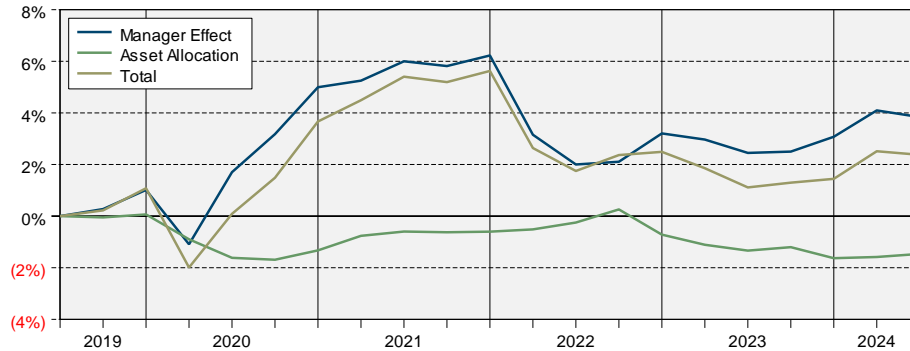

3-Year Annualized Relative Attribution Effects

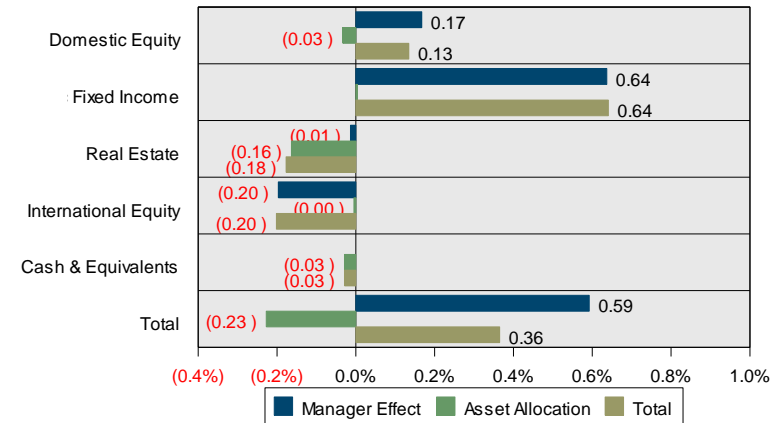

Asset Class	Effective Actual Weight	Effective Target Weight	Actual Return	Target Return	Manager Effect	Asset Allocation	Total Relative Return
Domestic Equity	38%	37%	8.61%	8.05%	0.18%	0.05%	0.23%
Domestic Fixed Income	40%	40%	(1.80%)	(3.02%)	0.49%	(0.03%)	0.46%
Real Estate	9%	8%	0.90%	1.14%	(0.01%)	(0.17%)	(0.18%)
International Equity	12%	15%	(8.98%)	0.97%	(1.26%)	(0.05%)	(1.32%)
Cash & Equivalents	0%	0%	3.07%	3.07%	0.00%	(0.00%)	(0.00%)
Total			1.41%	2.22%	(0.61%)	(0.21%)	(0.81%)

Benchmark definitions included in the Appendix.

Total Fund Relative Attribution – 5 Years

June 30, 2024

Cumulative Relative Attribution Effects

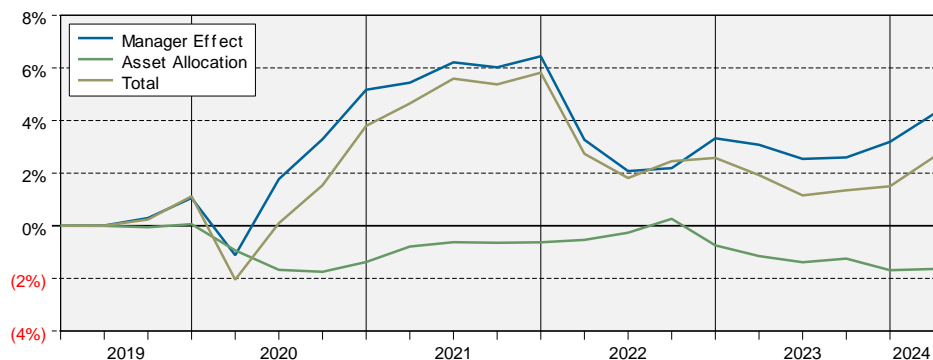

5-Year Annualized Relative Attribution Effects

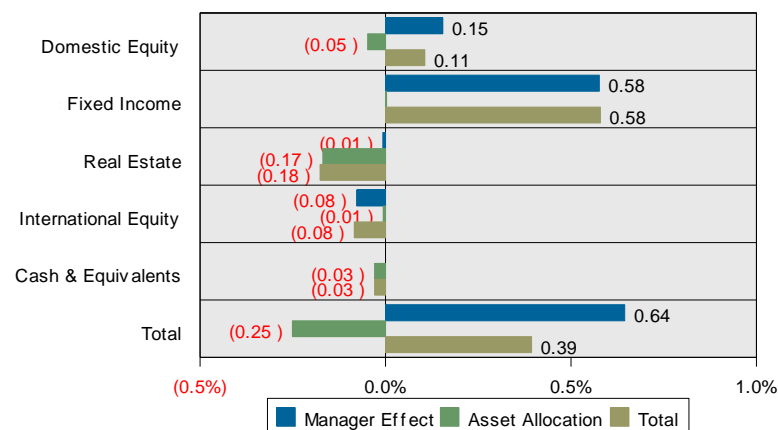

Asset Class	Effective Actual Weight	Effective Target Weight	Actual Return	Target Return	Manager Effect	Asset Allocation	Total Relative Return
Domestic Equity	38%	37%	14.57%	14.14%	0.17%	(0.03%)	0.13%
Domestic Fixed Income	39%	40%	1.50%	(0.23%)	0.64%	0.00%	0.64%
Real Estate	9%	8%	2.33%	2.58%	(0.01%)	(0.16%)	(0.18%)
International Equity	13%	15%	3.41%	6.05%	(0.20%)	(0.00%)	(0.20%)
Cash & Equivalents	0%	0%	2.14%	2.14%	0.00%	(0.03%)	(0.03%)
Total			7.02%	6.65%	+ 0.59%	+ (0.23%)	0.36%

Benchmark definitions included in the Appendix.

Asset Distribution Across Investment Managers

June 30, 2024

	June 30, 2024		Net New Inv.	Inv. Return	March 31, 2024	
	Market Value	Weight			Market Value	Weight
Domestic Equity	\$140,584,783	41.99%	\$(3,631,179)	\$3,172,541	\$141,043,422	42.17%
Mellon Russell 1000 Growth Index	54,075,021	16.15%	(3,405,154)	4,241,493	53,238,683	15.92%
Boston Partners	67,068,908	20.03%	(186,526)	(786,279)	68,041,712	20.35%
Aristotle Capital Boston	19,440,854	5.81%	(39,499)	(282,674)	19,763,027	5.91%
International Equity	\$35,896,157	10.72%	\$0	\$(279,038)	\$36,175,195	10.82%
Baillie Gifford	35,896,157	10.72%	0	(279,038)	36,175,195	10.82%
Fixed Income	\$131,199,470	39.18%	\$(96,885)	\$1,342,503	\$129,953,852	38.86%
MacKay Shields LLC	131,199,470	39.18%	(96,885)	1,342,503	129,953,852	38.86%
Real Estate	\$26,666,057	7.96%	\$(28,160)	\$(349,381)	\$27,043,598	8.09%
Invesco Core Real Estate	26,666,057	7.96%	(28,160)	(349,381)	27,043,598	8.09%
Cash & Equivalents	\$480,554	0.14%	\$259,862	\$6,851	\$213,841	0.06%
AJRS Cash Account	480,554	0.14%	259,862	6,851	213,841	0.06%
Total Fund	\$334,827,022	100.0%	\$(3,496,363)	\$3,893,476	\$334,429,908	100.0%

Investment Manager Returns – Net of Fees

June 30, 2024

	Q2 2024	Last Year	Last 3 Years	Last 5 Years	Last 17 Years
NET OF FEE RETURNS					
Domestic Equity					
Mellon Russell 1000 Growth Index	8.41%	33.61%	11.13%	-	-
Russell 1000 Growth Index	8.33%	33.48%	11.28%	19.34%	12.82%
Boston Partners Russell 1000 Value	(1.27%) (2.17%)	21.29% 13.06%	9.17% 5.52%	12.14% 9.01%	8.49% 6.81%
Aristotle Capital Boston Russell 2000 Index	(1.62%) (3.28%)	6.81% 10.06%	0.10% (2.58%)	- 6.94%	- 6.89%
International Equity					
Baillie Gifford Intl Choice Fd MSCI ACWIxUS Gross	(0.86%) 1.17%	2.10% 12.17%	(9.44%) 0.97%	2.91% 6.05%	- 3.25%
Domestic Fixed Income					
MacKay Shields LLC Blmbg Aggregate Index	0.96% 0.07%	6.50% 2.63%	(2.10%) (3.02%)	1.19% (0.23%)	- 2.97%
Real Estate					
Invesco Core Real Estate NFI-ODCE Equal Weight Net	(1.40%) (0.82%)	(10.78%) (10.32%)	0.61% 1.14%	2.03% 2.58%	- 4.00%
Total Fund	1.11%	10.84%	1.06%	6.64%	5.89%
Total Fund ex Cash					
Target Benchmark*	1.11%	10.82%	1.05%	6.69%	6.07%
	1.33%	10.31%	2.22%	6.65%	6.15%

Benchmark definitions included in the Appendix.

Important Disclosures

Information contained in this document may include confidential, trade secret and/or proprietary information of Callan and the client. It is incumbent upon the user to maintain such information in strict confidence. Neither this document nor any specific information contained herein is to be used other than by the intended recipient for its intended purpose.

The content of this document is particular to the client and should not be relied upon by any other individual or entity. There can be no assurance that the performance of any account or investment will be comparable to the performance information presented in this document.

Certain information herein has been compiled by Callan from a variety of sources believed to be reliable but for which Callan has not necessarily verified for accuracy or completeness. Information contained herein may not be current. Callan has no obligation to bring current the information contained herein.

Callan's performance, market value, and, if applicable, liability calculations are inherently estimates based on data available at the time each calculation is performed and may later be determined to be incorrect or require subsequent material adjustment due to many variables including, but not limited to, reliance on third party data, differences in calculation methodology, presence of illiquid assets, the timing and magnitude of unrecognized cash flows, and other data/assumptions needed to prepare such estimated calculations. In no event should the performance measurement and reporting services provided by Callan be used in the calculation, deliberation, policy determination, or any other action of the client as it pertains to determining amounts, timing or activity of contribution levels or funding amounts, rebalancing activity, benefit payments, distribution amounts, and/or performance-based fee amounts, unless the client understands and accepts the inherent limitations of Callan's estimated performance, market value, and liability calculations.

Callan's performance measurement service reports estimated returns for a portfolio and compares them against relevant benchmarks and peer groups, as appropriate; such service may also report on historical portfolio holdings, comparing them to holdings of relevant benchmarks and peer groups, as appropriate ("portfolio holdings analysis"). To the extent that Callan's reports include a portfolio holdings analysis, Callan relies entirely on holdings, pricing, characteristics, and risk data provided by third parties including custodian banks, record keepers, pricing services, index providers, and investment managers. Callan reports the performance and holdings data as received and does not attempt to audit or verify the holdings data. Callan is not responsible for the accuracy or completeness of the performance or holdings data received from third parties and such data may not have been verified for accuracy or completeness.

Callan's performance measurement service may report on illiquid asset classes, including, but not limited to, private real estate, private equity, private credit, hedge funds and infrastructure. The final valuation reports, which Callan receives from third parties, for of these types of asset classes may not be available at the time a Callan performance report is issued. As a result, the estimated returns and market values reported for these illiquid asset classes, as well as for any composites including these illiquid asset classes, including any total fund composite prepared, may not reflect final data, and therefore may be subject to revision in future quarters.

The content of this document may consist of statements of opinion, which are made as of the date they are expressed and are not statements of fact. The opinions expressed herein may change based upon changes in economic, market, financial and political conditions and other factors. Callan has no obligation to bring current the opinions expressed herein.

The information contained herein may include forward-looking statements regarding future results. The forward-looking statements herein: (i) are best estimations consistent with the information available as of the date hereof and (ii) involve known and unknown risks and uncertainties. Actual results may vary, perhaps materially, from the future results projected in this document. Undue reliance should not be placed on forward-looking statements.

Callan is not responsible for reviewing the risks of individual securities or the compliance/non-compliance of individual security holdings with a client's investment policy guidelines.

This document should not be construed as legal or tax advice on any matter. You should consult with legal and tax advisers before applying any of this information to your particular situation.

Reference to, or inclusion in this document of, any product, service or entity should not necessarily be construed as recommendation, approval, or endorsement or such product, service or entity by Callan. This document is provided in connection with Callan's consulting services and should not be viewed as an advertisement of Callan, or of the strategies or products discussed or referenced herein.

Important Disclosures (continued)

The issues considered and risks highlighted herein are not comprehensive and other risks may exist that the user of this document may deem material regarding the enclosed information. Please see any applicable full performance report or annual communication for other important disclosures.

Unless Callan has been specifically engaged to do so, Callan does not conduct background checks or in-depth due diligence of the operations of any investment manager search candidate or investment vehicle, as may be typically performed in an operational due diligence evaluation assignment and in no event does Callan conduct due diligence beyond what is described in its report to the client.

Any decision made on the basis of this document is sole responsibility of the client, as the intended recipient, and it is incumbent upon the client to make an independent determination of the suitability and consequences of such a decision.

Callan undertakes no obligation to update the information contained herein except as specifically requested by the client.

Past performance is no guarantee of future results.